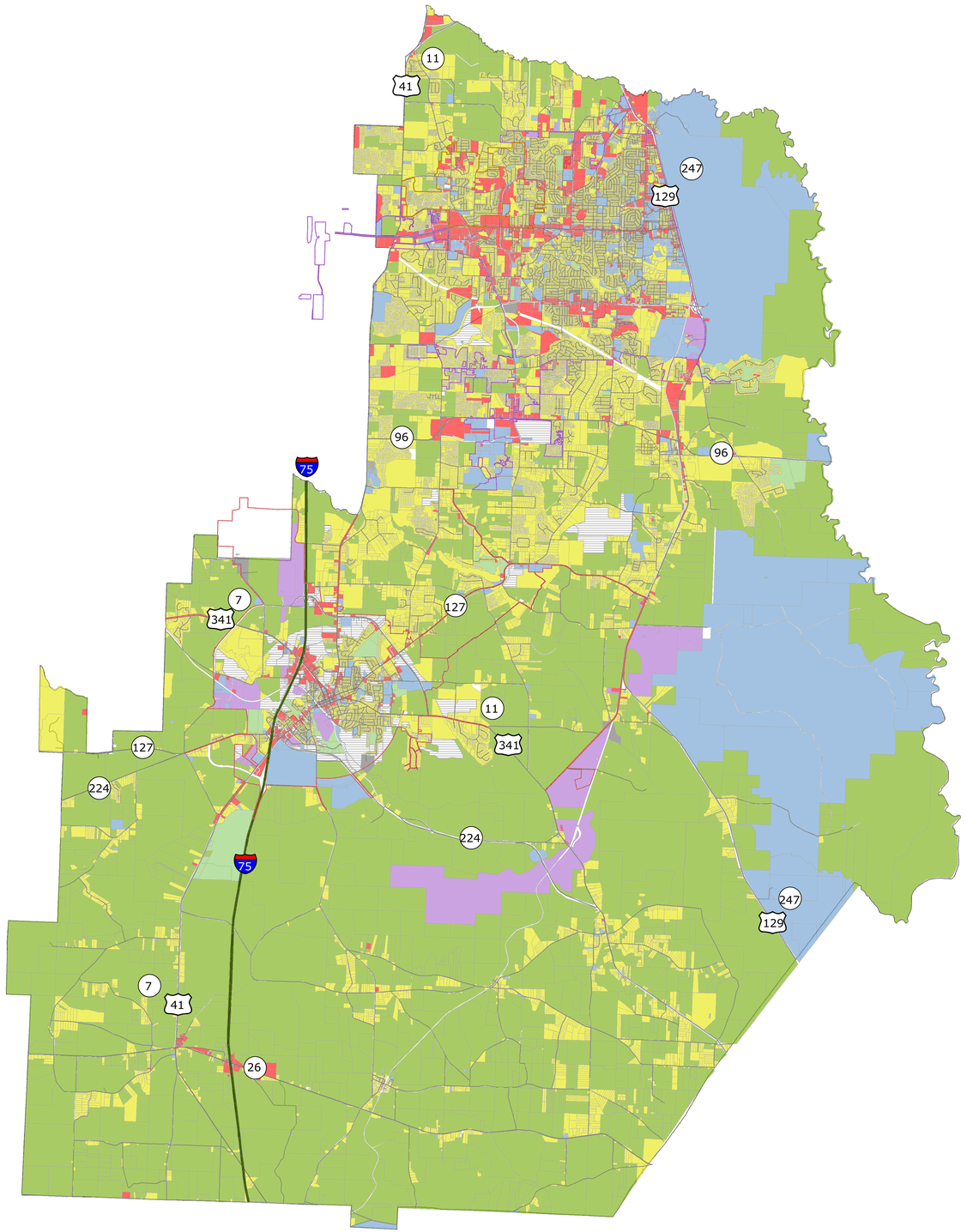

2007 Joint Comprehensive Plan

Existing Land Use

Legend

- Agriculture/Forestry
- Commercial
- Public/Institutional
- Parks/Recreation/Conservation
- Industrial
- Residential
- Transportation/Communication/ Utilities
- Undeveloped
- Centerville City Limits
- Perry City Limits
- Warner Robins City Limits
- Houston County Boundary
- Interstate
- City Street
- County Road
- State Highway

Middle Georgia RDC

Your gateway to information, resources, ideas and innovative solutions

0 1.5 3 6 Miles

Map 1